

TEKSE^{SR.L}
società di ingegneria

REFERENCE BOOK

WHO WE ARE Tekser provides engineering services for building systems to operators in the construction market, with a diversified offering aimed at the tertiary, industrial, residential, educational, healthcare, and data center sectors.

OUR MISSION The know-how and experience gained by Tekser since its foundation in 1996 are reflected in its ability to identify and propose the most suitable and effective solutions to achieve technical objectives within established time and budget constraints.

OUR CLIENTS The company operates nationwide and also boasts significant international references.

INDEX

FEATURED PROJECTS

OFFICES	5
HOSPITALITY	28
STUDENT HOUSING	37
RESIDENTIAL	39
HEALTH	57
DATA CENTER	62
EDUCATION	64
INSTITUTIONAL	67

INTERNATIONAL PROJECTS

WORLDWIDE AND INDUSTRIAL WORKS	70
--------------------------------	----

ADDITIONAL PROJECTS

LOGISTIC	80
RETAIL AND COMMERCE	82



FEATURED PROJECTS



OFFICES

THE SIGN BUILDING D

L'OREAL ITALIA

Location Via Schievano, Milan
Client Covivio Development SpA
Architect Progetto CMR
Project Area 13,000 sqm
Our role MEP systems design and MEP systems work management



SNAM HQ

SYMBIOSIS BUILDING F

Location Via Vezza d'Oglio/Via Condino, Milan
Client Covivio Development SpA
Architect 16,500 sqm
Project Area Piuarch
Our role MEP systems design and MEP systems work management



FEATURED PROJECTS



SYMBIOSIS BUILDING D

Location Via Vezza d'Oglio 3, Milan
Client Covivio Development S.p.A
Architect ACPV Architects
Project Area 20,000 sqm
Our role MEP Systems Monitoring through
Continuous Commissioning AIECO



DELOITTE HQ VIA VENETO 89

Location Via Veneto 89, Rome
Client Prelios SGR
Architect Studio Scandurra
Project Area 16,000 sqm
Our role MEP system design and construction work supervision, LEED PLATINUM, BREEAM Very Good and WELL SILVER certification consultancy

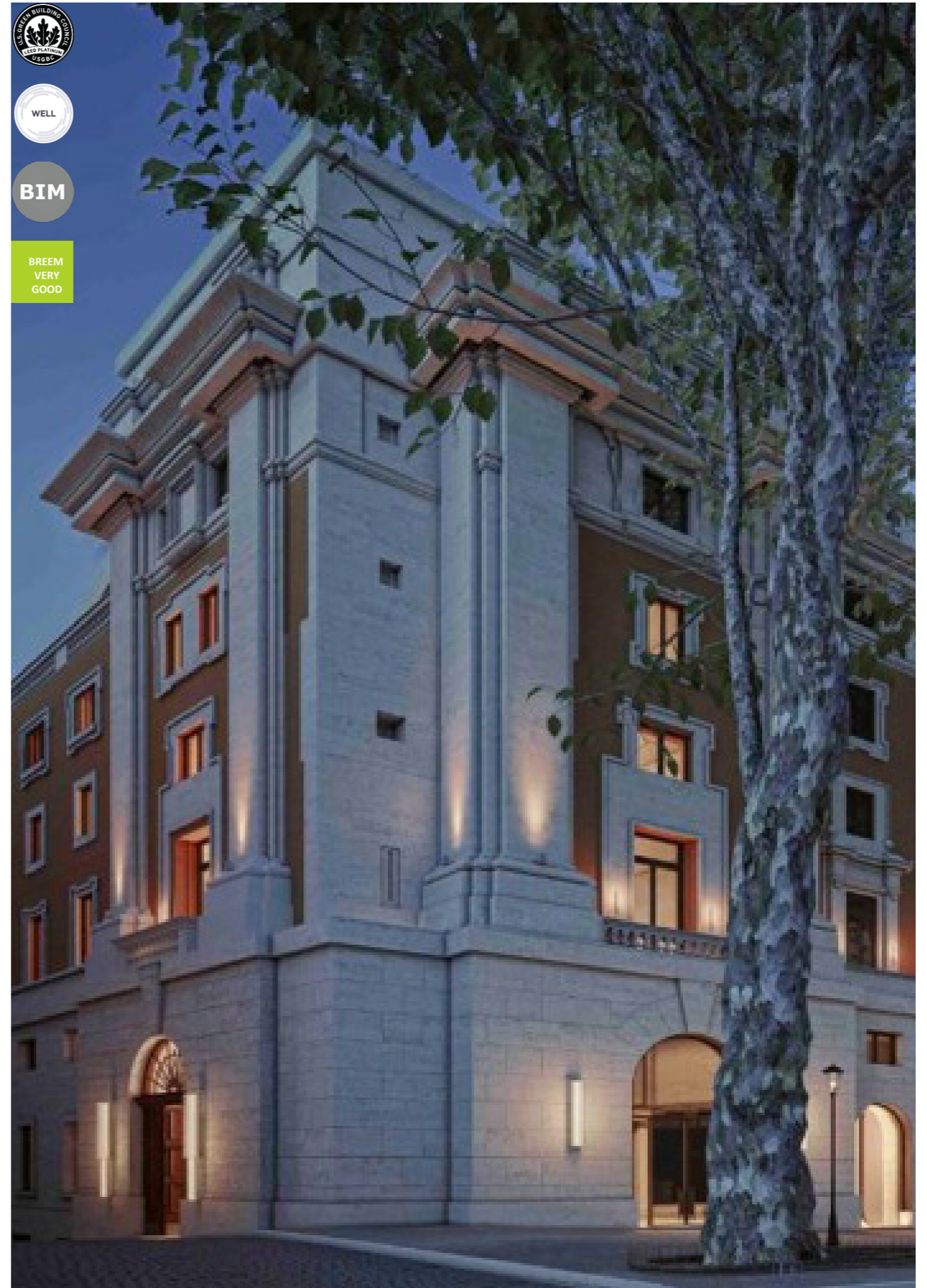

CAMPARI HQ

Location Corso Europa 2, Milano
Client Campari
Architect ASTI Architetti
Project Area 8,000 sqm
Our role MEP system design and construction
work supervision, LEED PLATINUM, WELL,
European Taxonomy, Wiredscore



COMPLESSO GARIBALDI TORRE A/B E CORPO C

Location Piazza Freud, Milan
Client Beni Stabili
Architect Progetto CMR
Project Area 44,700 mq
Our role Plan modeling and Work Management
Systems, BREEAM consultancy



MONCLER HQ

SYMBIOSIS BUILDING G+H

Location Viale Ortles 38, Milan
Client Covivio Development SpA

Architect ACPV Architects

Project Area 77,000 sqm

Our role MEP and Acoustic Work Supervision, LEED and WELL Sustainability Certification, Energy assessment and APE



SEDE AZIMUT|BENETTI

Location Avigliana (TO)
Client Settanta7
Architect Settanta7
Project Area 3,500 smq
Our role MEP Design and Work Supervision



FASTWEB HQ

SYMBIOSIS BUILDING C+E

Location Via Adamello 11, Milan
Client Covivio Development S.p.A
Architect ACPV Architects
Project Area 21,500 sqm
Our role MEP Design and Work Supervision, Acoustics



MOSCOVA 2 - MILANO

Location Via Moscovia/Via Manin, Milan
Client Investire SGR
Architect ASTI Architetti
Project Area 40,000 sqm
Our role MEP systems design, construction work supervision and sustainability certifications consultancy



FEATURED PROJECTS



BALDUCCIO DA PISA 15

Location Via Balduccio da Pisa 15, Milan
Client Henderson Park
Architect BE.ST
Project Area 40,500 sqm
Our role MEP systems design and sustainability consultancy

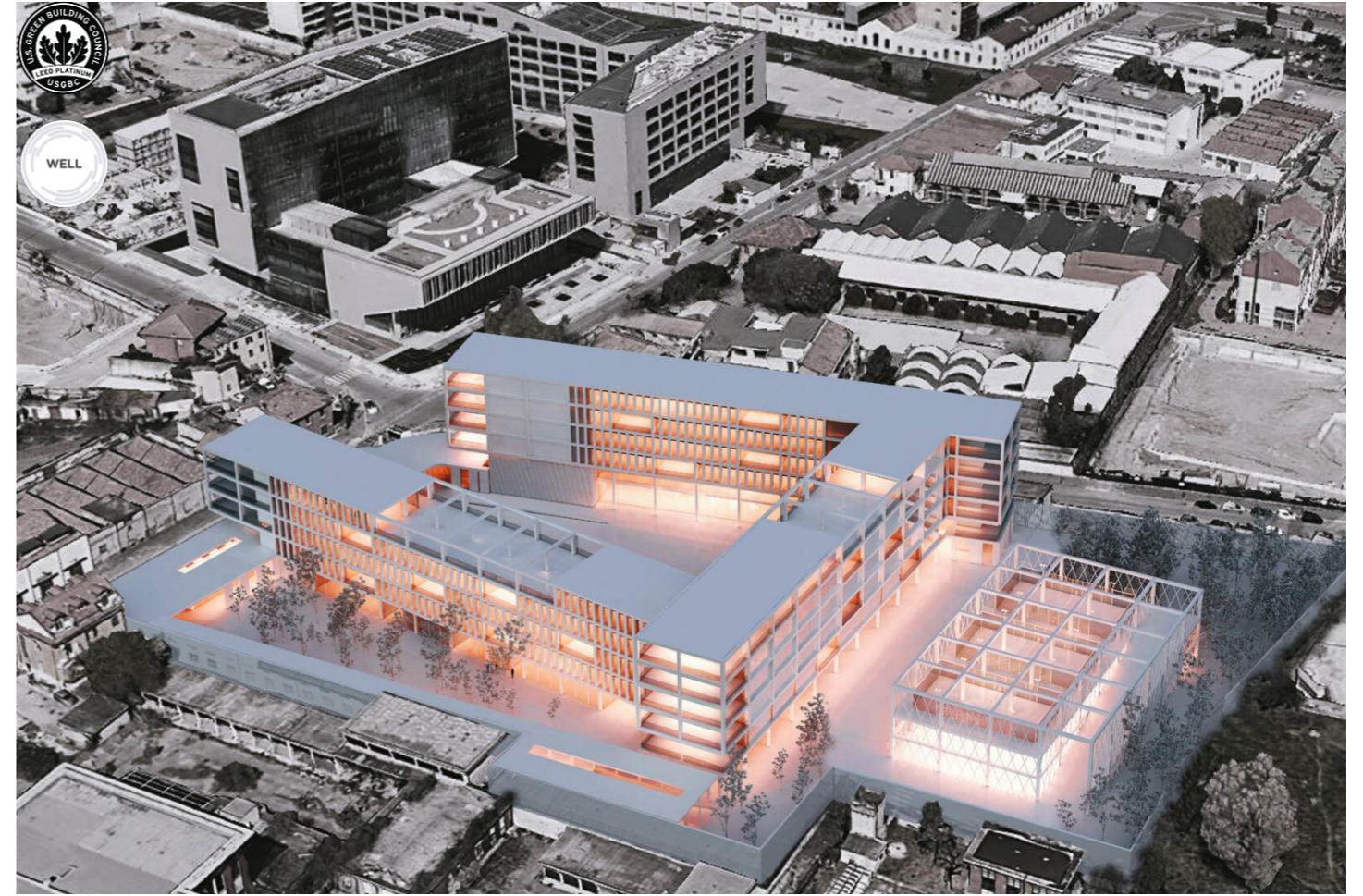

PORTA VITTORIA 4

Location Corso di Porta Vittoria 4, Milan
Client Henderson Park
Architect ASTI Architetti
Project Area 16,000 sqm
Our role MEP systems design, work supervision and sustainability consultancy



PADIGLIONE AMERICA CAMPUS ONUTORINO

Location Via Maestri del Lavoro 10, Turin
Client Settanta7
Architect Settanta7
Project Area 4,410 sqm
Our role MEP Design



THE ANGLE

Location Corso Italia 3, Milan
Client Savills
Architect Genius Loci Architettura
Project Area 5,300 sqm
Our role MEP systems design and construction work supervision



EX BANCO DI SICILIA

Location Via Santa Margherita 12, Milan
Client ASTI Architetti
Architect Genius Loci Architettura
Project Area 5,000 sqm
Our role MEP systems design, construction work supervision, LEED Platinum Certification

EXBANCO DI ROMA

Location Piazza Edison 1, Milan
Client REAM SGR
Architect Asti Architetti
Project Area 12,500 sqm
Our role MEP systems design, construction work supervision, and LEED certification consultancy.



FILZI 29

Location Via Filzi 29, Milan
Client Fabio Filzi S.r.l
Architect Asti Architetti
Project Area 15,000 sqm
Our role Mechanical systems modeling, construction work supervision testing, LEED certification consultancy

PIAZZA CORDUSIO 2

Location Piazza Cordusio 2, Milan
Client Hines Itali RE
Architect Project Park Associati
Project Area 14,800 sqm
Our role MEP systems design and Work Management Systems
LEED certification consultancy



PIAZZA CORDUSIO 3

Location Piazza Cordusio 3, Milan
Client Kryalos SGR
Architect Project Asti Architetti
Project Area 9,300 sqm
Our role MEP systems design, construction
work supervision and LEED certification
consultancy

THE SIGN BUSINESS CENTER

Location Via Schievano, Milan
Client Covivio
Architect Project Progetto CMR
Project Area 25,753 sqm
Our role MEP systems modeling with BIM methodology up to LOD level D (Fitout for Building B), construction work supervision, and tests



VICTORIA BUILDING

Location Via Ignazio Gardella 2, Milan
Client Vittoria Assicurazioni S.p.A.
Architect Project Asti Architetti
Project Area 4,600 sqm
Our role Project MEP systems design, construction work supervision

PALAZZO P – CERESIO

Location Via Ceresio 7/9, Milan
Client Investire SGR
Architect Asti Architetti
Project Area 4,500 sqm
Our role MEP system design, construction work supervision and LEED certification consultancy



ARCADIA CENTER

Location Via Grosio 10, Milan
Client Investire SGR
Architect Arch. Giuseppe Tortato
Project Area 13,000 sqm
Our role Plants modelling with BIM method, Work Management Systems and tests, LEED certification consultancy

PALAZZO DUOMO

Location Via San Raffaele 1, Milan
Client Zumaglini&Gallina S.p.A.
Architect Arch. Paolo Asti
Project Area 3,545 sqm
Our role LEED GOLD certification consultancy



FULVIO TESTI OFFICES TOWER

Location Via Fulvio Testi 280, Milan
Client Kryalos SGR
Architect Scandurra Studio
Project Area 19,000 sqm
Our role MEP system design and construction work supervision, and LEED BD+C certification consultancy

LA FORGIATURA

Location Via Varesina 158, Milan
Client Real Step
Architect Arch. Giuseppe Tortato
Project Area 25,000 sqm
Our role Plant modeling with BIM method and LEED EB:
O&M certification consultancy: Value of MEP
Systems



VIA BERNINA 7

Location Via Bernina 7, Milan
Client Kryalos
Architect il Prisma
Project Area -
Our role Commissioning for LEED
consultancy authority

CAVALLOTTI - VERZIERE

Location Via Cavallotti 14Via Verziere 11, Milan
Client Kryalos SGR
Architect Asti Architetti
Project Area 7.500 sqm
Our role MEP system design and construction
work supervision



VIA BRISA 5 / VIA ANSPERTO

Location Via Brisa 5, Milan
Client Reale Immobili
Architect Park Associati
Project Area 6,600 sqm
Our role Modeling and Work Management
Systems Cat.A and FitOut and LEED
certification consultancy

MELZI D'ERIL 34

Location Via Melzi d'Eril 34, Milan
Client Prelios SGR
Architect Asti Architetti
Project Area -
Our role MEP systems design, MEP systems work management, LEED, WELL, and BREEAM consultancy



SANTA MARGHERITA 11

Location Via Santa Margherita 11, Milan
Client Dea Capital
Architect Asti Architetti
Project Area -
Our role MEP system design and Commissioning for authority LEED consultancy



HOSPITALITY

PIETRA LIGURE

Location Ex Cantiere Navale Rodriguez, Pietra Ligure
Client Pietra Ligure S.r.l.
Architect
Project Area
Our role Preliminary Design, Final Design, and Executive Design, Energy Performance Certificate (APE), Consulting and Supervision of Acoustic Works, Specialized Work Management Systems



FONDAZIONE FIERA HOTEL

Location Viale Ludovico Scarampo, Milan
Client Fondazione Fiera Milano
Architect -
Project Area -
Our role MEP Work Supervision Architectural
Project AMDL Circle Number of
Rooms 176



GRAND HOTEL IMPERIALE

Location Location Via Regina 2426, Moltrasio
Client Moltrasio S.r.l.
Architect -
Project Area -
Our role MEP design and MEP Work Supervision
Number of Rooms 115

BETTINELLI 3

Location Via Bettinelli 3, Milano
Client Ricerca 12
Architect Arch. Roberto Murgia
Project Area -
Value of MEP 6.235.880 €
Systems Project MEP design, MEP work supervision,
Our role and consultancy for obtaining LEED Platinum
certification. Number of Rooms: 130



THE BIG / MILANO

Location Carlo de Cristoforo 6/8, Milan
Client UnipolSai
Architect Asti Architetti
Project Area -
Value 6.300.000 €
of MEP
Systems

HOTEL BARCELO'

Location Via Stephenson 55, Milan
Client Alinvest
Architect Marzorati Architettura
Project Area -
Value 8.965.000 €
of MEP
Systems
Our role Project Plants, MEP design, and MEP work supervision. Number of Rooms: 308



SHERATON DIANA MAJESTIC

Location Viale Piave, Milan
Client Immobiliare Diana S.p.A.
Architect -
Project Area -
Our role MEP design and LEED Environmental Sustainability Certification, Room Number 82

HOTEL MILANO

Location Via Pirelli 20, Milan
Client La Gare S.p.A.
Architect BMS Progetti
Project Area -
Value of MEP 4,385,500 €
Systems
Our role Project Plants modelling and Work Management Systems. Number of Rooms: 141



NOE 24

Location Via Noe 24, Milan
Client Ricerca 12
Architect Arch. Roberto Murgia
Systems LEED GOLD certification



EX BANCA D'ITALIA

Location Piazza Peretta, Como
Client Società Rinascimento Valori
Architect
Project Area 13.856 smq
Our role Preliminary and definitive design for MEP systems permits, LEED, and WELL Environmental Sustainability Certification



RADISSON BOTTEGHE OSCURE

Location Via Botteghe Oscure 46, Rome
Client Radisson
Architect Zanon Architetti Associati
Value of MEP Systems 2,977,689 €
Our role MEP System Design, MEP System Work Management, and LEED GOLD certification consultancy

HOTEL DUCA D'AOSTA



GRAND HOTEL DORIA

Location Via Andrea Doria 22, Milan
Client Doria Grand Hotel Milano
Our role Plant Modeling and Work Management Systems



LERICI HOTEL

Location Venere Azzurra
Client Il Prisma
Architect Il Prisma
Our role Project MEP systems design,
construction works management



RELAIS SAN CLEMENTE

Location Vile dei Mille, Firenze
Client Ubik Architecture S.r.l.
Architect
Project Area 2250 sqm
Our role Design of Mechanical, Electrical, and Special Systems. Room Number: 51

INDEX

STUDENTATO PADOVA

Location Via Martiri Giuliani e Dalmati 4, Padova
Client Castello SGR
Architect Nasini Architetti
Our role Mep systems design



STUDENTATO SESTO SAN GIOVANNI

Location Via Ercole Marelli, Sesto San Giovanni
Client Castello SGR
Architect Nasini Architetti

RESIDENTIAL

ALSERIO 10, MILANO

Location Piazza Freud, Milan
Client Beni Stabili
Architect Progetto CMR
Project Area 5.950 mq
Our role Plan modeling and Work Management
Systems, BREEAM consultancy



PROGETTI ABITARE, MILANO

Location Neighborhoods Via Hermada – Via Ornato, Via Val D'Ossola, Via Val di Ledro, Via Empoli, Via Bernardo Davanzati, Via Cesare Abba,

Client Abitare Coop

Architect -

Total project cost 51.384.372,24 €

Our role Design of MEP systems, complete replacement of windows and doors, external thermal insulation (cladding), seismic upgrading, removal of architectural barriers where necessary, and design of renewable energy systems. Number of apartments: 1.211



GONIN 4951, MILANO

Location Via Gonin 4951, Milan

Client Henderson Park

Architect BE.ST

Total Area 37.600 mq

Our role MEP systems design and sustainability consultancy

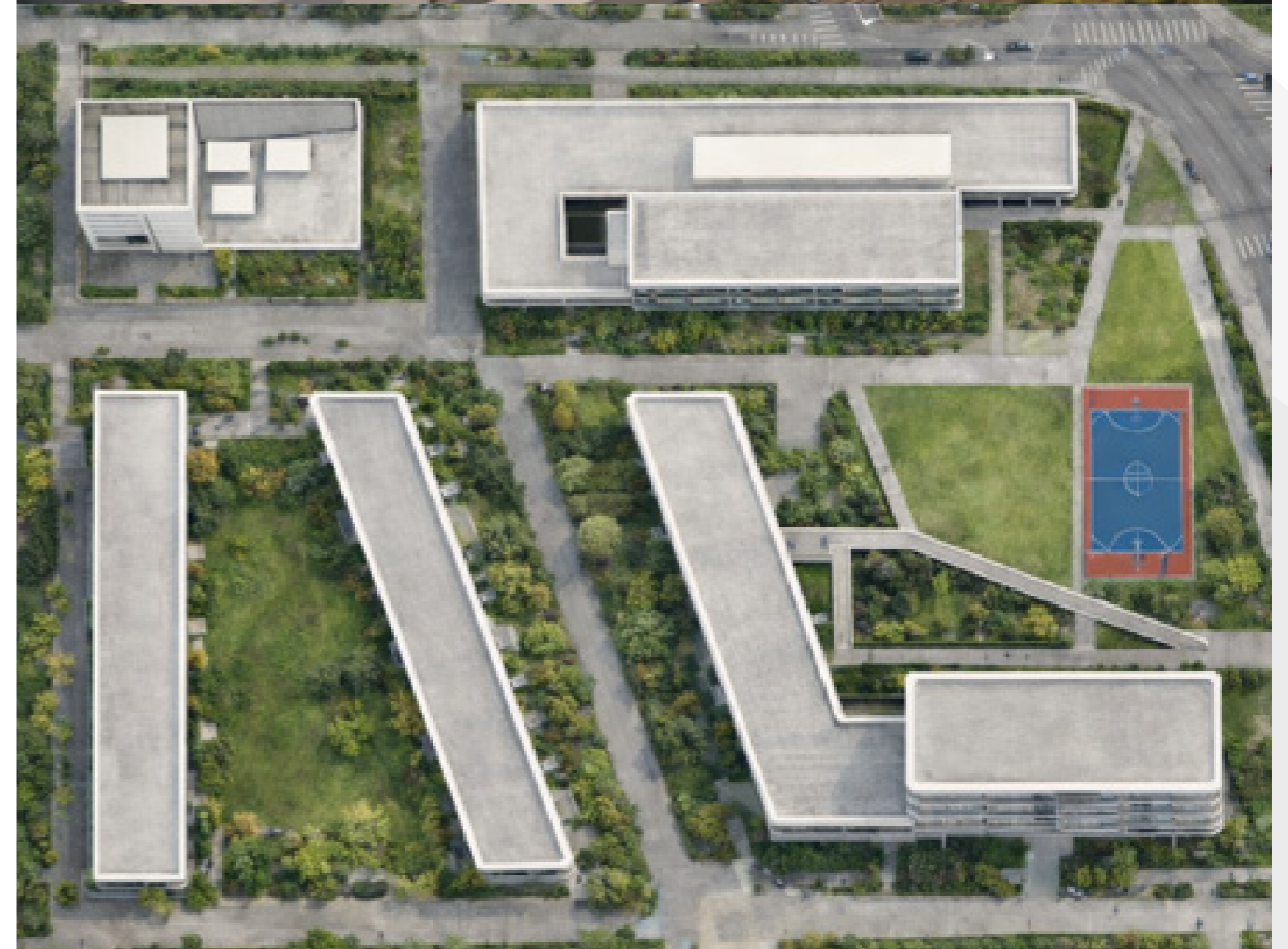

VIA LAMPEDUSA 13 - MILANO

Location Via Lampedusa 13, Milan
Client Colliers Global Investors SGR S.p.A.
Architect -
Total Area 19.700 sqm
Our role MEP system design and LEED and WELL consultancy



CONDORESIDENCE BASIGLIO - MILANO

Location Via F. Sforza 3, Basiglio Milano 3

Client Harcourt Developments

Architect Nasini Architetti

Total Area 15.000 sqm

Our role MEP systems design, construction work supervision, and sustainability certification consultancy



IPPODROMO 8 – RESIDENTIAL TOWER

Location Via Ippodromo 8, Milan
Client Impresa Maresca
Architect Beretta Associati
Our role Executive Design of Plants with BIM methodology up to LOD D level. Number of apartments 147.



PARK TOWN - CRESCENZAGO

Location Via Crescenzago 105, Milan
Client Bluestone
Architect Asti Architetti
Our role Preliminary, definitive and executive plant design, Work Management Systems and testing. Number of apartments: 109.

MILANO 4 YOU

Location UMI3 Milano 4 You
Client Sagitta SGR S.p.A.
Architect Atelier(s) Alfonso Femia – AF517* - MAB Architettura
Our role MEP design, works management, construction, energy consultancy. Number of apartments: 72



MIA – LA CASA ITALIANA

Location Viale Boezio 20, Milan
Client Savills SGR S.p.a.
Architect Asti Architetti
Our role Energy Consultancy, Final and executive plant design, Works management Systems. Number of apartments: 102

PUCCINI 3/5

Location Via Puccini 3/5, Milan
Client Reale Immobiliare S.p.a.
Architect Project Arclab
Our role Preliminary and executive design of the systems, LEED 0+M Certification, Works management of MEP systems, and testing. Number of apartments: 89



VIALE CERTOSA

Location Via Gallarate, via Cefalù, Milan
Client Project Beretta Associati
Our role BIM MEP system design and construction work supervision

ARCO 2 – LIVING BRERA

Location Via Arco 2, Milan
Client Abitare Co.
Architect Project Scandurra Studio
Our role Energy Consultancy, MEP system design and construction work supervision, Acoustic Consultancy, Firefighting Consultancy. Number of apartments: 89



ART BUILDING LUCINI

Location Via Lucini 19, Milan
Client Intesa San Paolo Casa
Architect Project Arch. Marcello Pozzi, Arch. Fabrizio Zambelli
Project Area MEP system design and construction work supervision and testing. Number of apartments: 80

PIRANESI 44

Location Via Arco 2, Milan
Client Abitare Co.
Architect Project Scandurra Studio
Our role Energy Consultancy, MEP system design and construction work supervision, Acoustic Consultancy, Firefighting Consultancy. Number of apartments: 89



KRAMER 26

Location Via Piranese 44, Milan
Client Generali Real Estate S.p.a.
Architect Beretta Associati - MAB Architettura
Our role Energy Consultancy, preliminary and executive design of systems, Works management for MEP systems testing. Number of apartments: 119

RESIDENZA QUINDES

Location Via San Martino 15, Milan
Client Investire SGR - Starching
Architect Asti Associati
Our role Project MEP system design and testing support. Number of apartments: 30



SANTA GILLA COMPLEX

Location Via Santa Gilla, Cagliari
Client I Fenicotteri
Architect Immobiliareuropea
Our role Preliminary and executive design of MEP systems. Number of apartments: 150

RESIDENZA ELENA VARISCO

Location Via G. Guisan, Paradise, Switzerland
Client Alpiq InTec Ticino SA
Architect Dream Domus
Our role Executive design for the construction site of Mechanical plants (according to UNI and/or SIA standards). Number of apartments: 70



COHOUSING CHIARAVALLE

Location Cascina Gerola, via Sant'Arialdo 91, Chiaravalle, Milan
Client Cascina Gerola S.r.l.
Architect BUNCH
Our role Preliminary, definitive and executive plant design, Energy Consultancy Work Management Systems. Number of apartments: 55

FARO – CITTÀ MODERNA

Location Foro Bonaparte 16, Milan
Client FARO S.r.l.
Architect Asti Architetti
Our role Energy Consultancy, preliminary, definitive, and executive design of systems; works management of MEP systems testing.
Number of apartments: 70



GREENSTONE TOWERS

Location Via Bovio, Milan
Client Green Stone SICAF S.p.A.
Architect Il Prisma
Project Area

- Surface Tower A 404 sqm.
- Surface Tower B 404 sqm.
- Surface Tower C 1016,5 sqm.

Our role MEP systems design and works management for construction.

CARCANO 68

Location Via Carcano 6/8, Milan
Client Città Moderna
Architect Asti Architetti
Our role MEP system design and construction work supervision. Number of apartments: 128



RESIDENZE VILLA BIANCA

Location Largo di Villa Bianca, Rome
Client Afact S.r.l.
Architect -
Our role MEP system design and acoustic consultancy

VIA RONCAGLIA

Location Via Roncaglia 8, Milan
Client Antirion SGR
Architect Asti Associati
Project Area -
Our role Preliminary, final design for permits, executive and assistance for tender for plant engineering works. Number of apartments: 66



CORSO STATI UNITI

Location Corso Stati Uniti 21/23, Turin
Client Generali Real Estate
Architect Asti Architetti
Project Area -
Our role Final MEP system design. Number of apartments: 108

VIA ROMA

Location Via Roma/Via Gramsci, Turin
Client Invesco
Architect COIMA
Project Area -
Our role MEP design and works management, construction. Number of apartments: 80



RESIDENZA CEDROCITY

Location Switzerland
Client Alpiq InTec Ticino SA
Architect Dream Domus
Project Area -
Our role Executive design for the construction site of mechanical systems(according to UNI and/or SIA standards). Number of apartments: 35

ARBOREA - MONZA

Location Via Valdossola - Montegrappa Ex Garbagnati
Client Abitare Co.
Architect Oggioni Associati
Project Area -
Our role Executive Design of Plants with BIM methodology at LOD D level, Work Management Systems, and testing. Number of apartments: 96



PARCO LAMBRO CRESCENZAGO

Location Via Deruta, Milan
Client Rusconi Holding
Architect Beretta Associati
Project Area -
Our role MEP system design, BIM coordination and LEED and WELL consultancy

HEALTH

OSPEDALE AVEZZANO

Location Via Giuseppe di Vittorio, Avezzano (AQ)

Client Azienda Sanitaria Locale N.1 di Avezzano

Architect -

Project Area 43628 sqm

Our role Technical and economic feasibility study

Valore delle opere impiantistiche progettate:

IA.02: 20.616.183,40 €

IA.04: 17.225.686,64 €

Valore complessivo degli interventi:

Opere civili, strutturali ed impiantistiche: 96.935.258,04

Euro



POLICLINICO MILANO

Location Milan
Client Techint
Architect -
Project Area 75,000 sqm
Our role Preliminary and definitive design of MEP systems



FARMACIA F3 APOTECA NATURA

Location
Client Farmacie Fiorentine AFAM S.p.A
Architect BUILT Srl
Project Area 314 sqm
Our role Feasibility studies: Preliminary, definitive, and executive design of MEP systems mechanical, electrical, and special, Work Management Systems, assistance with inspections, energy consulting swwwwervices



FONDAZIONE DON GNOCCHI

Location -
Client Fondazione Don Carlo Gnocchi
Architect -
Project Area -
Our role Feasibility studies: Preliminary, definitive, and executive design of MEP systems, energy consulting services



POLIAMBULANZA BRESCIA

Location -
Client Techint
Architect -
Project Area 14,400 sqm
Our role Plants MEP system design and construction work supervision

HUMANITAS CLINICHE GAVAZZENI

Location Via M.Gavazzeni 21, Bergamo
Client Techint
Architect -
Project Area 5,000 sqm
Our role Preliminary, definitive and executive design of MEP systems: mechanical, electrical, and special. 50 bedrooms



NEW CIVIL LEGNANO HOSPITAL

Location Via G. Paolo II, Legnano
Client Techint
Architect -
Project Area 70.000 sqm
Our role Preliminary, definitive, and executive design of MEP systems. 550 bedrooms



DATA CENTER

DATA4, CORNAREDO

Location Cornaredo
Client Bouygues
Architect -
Our role Project Design in RIBA Stages 2, 3, 4, and 5



EDUCATION

UNIMI EX FACOLTA' DI VETERINARIA

Location Via Celoria 10, Milan
Client Università degli Studi di Milano
Architect Ottavio di Blasi & Partners
Project Area 25.000 sqm
Our role Definitive design of MEP systems, executive design for MEP systems tender following BIM methodology, construction supervision.



EX CASERMA GARIBALDI

Location Piazza Sant'Ambrogio 5, Milan
Client Università Cattolica del Sacro Cuore e Ministero dell'Interno
Architect Beretta Associati
Project Area 54.175 sqm
Our role MEP systems design, construction work supervision, and LEED GOLD certification consultancy



AMERICAN SCHOOL OF MILAN

Location Via Karl Marx, 14, Noverasco (MI).
Client American School of Milan
Architect Arch. Giano Donati
Project Area 3.000 sqm
Our role MEP system design and construction work supervision. Number of pupils 950 people

PUBLIC INSTITUTIONS

CASERMA MONTELLO

Location Via Francesco Caracciolo, Milan
Client Client Università Cattolica del Sacro Cuore e Ministero degli interni
Architect Beretta Associati
Project Area -
Our role Plant modeling in BIM and work management systems



ISTITUTO POLIGRAFICO ZECCA DELLO STATO

Location Via Principe Umberto, Rome
Client Poligrafico e Zecca dello Stato
Architect Atelier Femia
Project Area 11,300 sqm
Our role MEP system design, construction work supervision

INTERNATIONAL PROJECTS

WORLDWIDE AND INDUSTRIAL WORKS

KAUP - QATAR

Location Khor Al Udaid National Park, Qatar
Client TAMassociati design
Architect TAMassociati design
Project Area -
Our role Concept Design and Final Design of MEP Systems



AD DIRIYAH ART CENTRE

Location Ad Diriyah, Saudi Arabia
Client Studio Schiattarella Associati S.r.l.
Architect
Project Area
Our role Executive design of MEP systems
Value of MEP 5.500.000,00 €
Systems

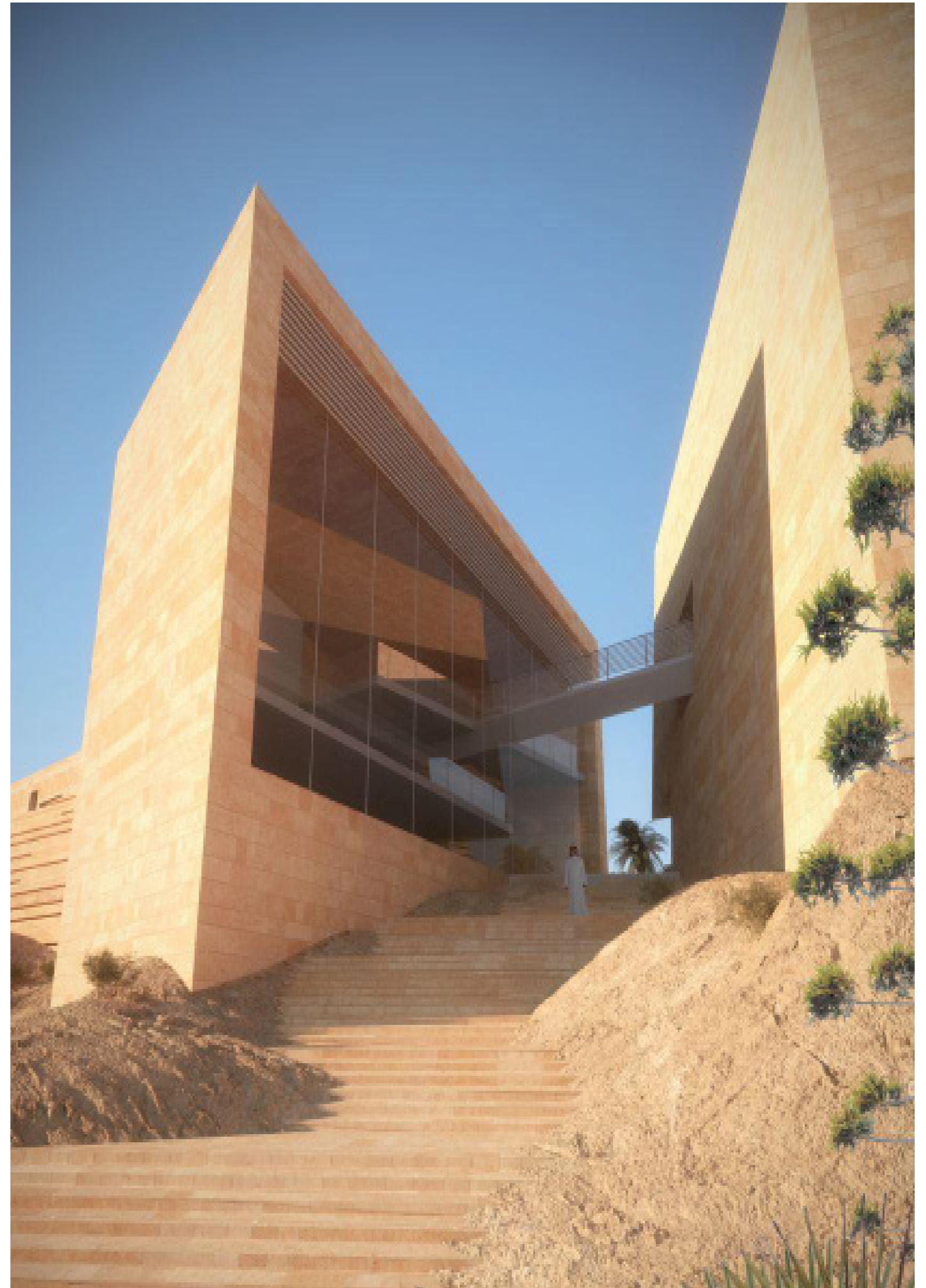

RIYADH CELEBRATION HALL

Location Riyadh, Saudi Arabia
Client Studio Schiattarella Associati S.r.l.
Architect
Project Area
Our role Preliminary design and Final design of MEP systems
Value of MEP 26.000.000,00 €
Systems



RAFFINERIA A PARAMARIBO

Location Suriname
Client Saipem S.p.A.
Architect -
Our role FEED level design of MEP systems of building n.9
Value of MEP 10,350,000.00 €



CENTRALE ELETTRICA A CICLO COMBINATO

Location Torino
Client Fate EPC Ansaldo Energia.
Architect -
Our role Executive design of the HVAC systems of the related electrical plants in the process

STAR RAFINERY

Location Izmir, Turchia
Client Saipem S.p.A.
Architect
Project Area
Our role Pre FEED and FEED design of MEP systems



COMPLESSO INDUSTRIALE AL ZUBAIR

Location Al Zubair, Iraq
Client Saipem S.p.A.
Architect
Project Area
Our role Basic and detailed level design



POLSKIE LNG TERMINAL

Location Poland
Client Saipem S.p.A.
Architect -
Project Area Consultancy for the Client in Poland
Our role for HVAC systems in the construction phase of the works.



CENTRAL PROCESSING CORE

Location Manifa, Saudi Arabia
Client Saipem S.p.A.
Architect -
Project Area -
Our role Executive design of MEP systems



BASE INDUSTRIALE ET BASE DE VIE

Location Menzel Ledjment, Algeria

Client Bentini S.p.A. Faenza

Architect

Project Area

Our role Basic level design of buildings. Design of networks and utilities external to buildings, such as an electrical substation, a water treatment package, fire control unit



BASE LOGISTICA POINTE NOIRE

Location Pointe Noire, Kongo

Client Saipem S.p.A.

Architect

Project Area

Our role Feasibility study and FEED of MEP plants for n. 14 between buildings (including laboratory, offices, substations, and other ancillary buildings) and covered areas



CENTRALE NUCLEARE MOCHOVE

Location Mochove, Slovakia
Client Enel S.p.A.
Architect
Project Area
Our role Preliminary design, specialist consultancy relating to the technological air conditioning and ventilation systems of process buildings and the active fire protection systems of the conventional island.



CENTRALE ELETTRICA SREDNEURALS KAYA

Location Ektarerinosalav, Russia
Client Enel S.p.A.
Architect
Project Area
Our role Firefighting design activities with site visits

ADDITIONAL PROJECTS

LOGISTIC

POLO LOGISTICO TRECATE KERING

Location Trecate (NO)
Client FDB International
Architect
Project Area 280.000 sqm
Our role MEP system design, construction work supervision, and LEED certification consultancy in the design phase



RETAIL AND COMMERCE

IL CENTRO, ARESE

Location Via Giuseppe Eugenio Luraghi, 11, Arese, area exAlfa
Client TEA S.p.A.
Architect Arch. Michele De Lucchi
Project Area 112,500 sqm
Our role MEP systems design, construction work supervision, and LEED Gold certification consultancy. Number of shops: 225



GARAGE ITALY CUSTOMS MILAN

Location Viale Certosa
Client Garage Italy Customs
Architect
Project Area 1,350 sqm
Our role MEP system design, construction work supervision, and LEED Gold certification consultancy



RETAIL AND COMMERCE

NUOVO IPER ROZZANO

Location Via Eugenio Curiel 25
Client eService Iper
Architect
Project Area
Our role Project BIM MEP systems design, construction work supervision and LEED Gold certification consultancy

TEKSEK^{SRL}
società di ingegneria

REFERENCE BOOK